

# Clinical Guideline

## High Risk Abdomen

### Pediatric emergency medicine

 This guideline should not replace clinical judgment.

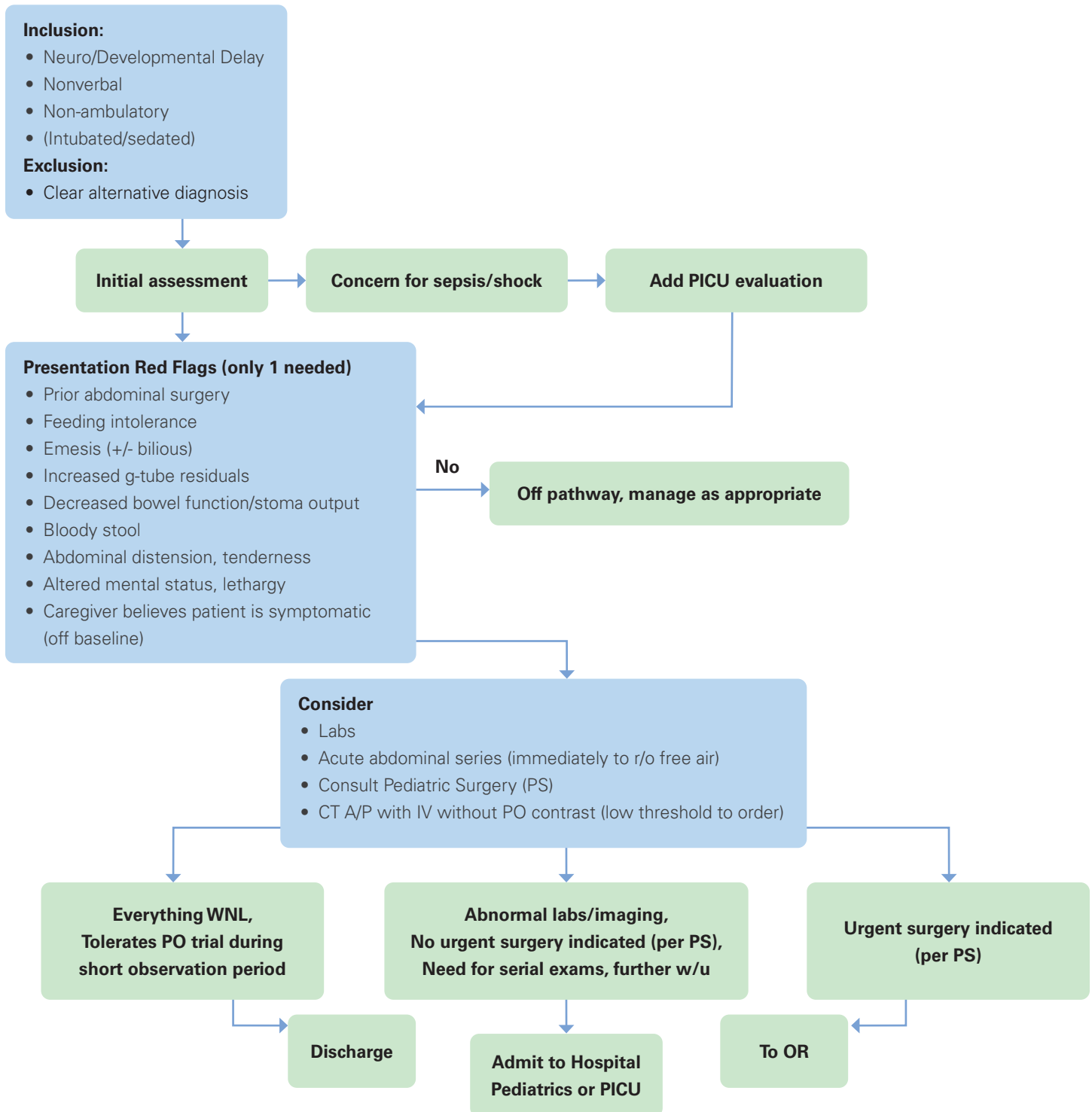

# Clinical Guideline

## High Risk Abdomen

### Pediatric emergency medicine

---

 This guideline should not replace clinical judgment.

#### \*Relevant abnormal results

- Elevated inflammatory markers without obvious alternative source
  - ◆ WBC, CRP, ESR
- Elevated lactate
- Significant electrolyte abnormalities (consider paralytic ileus in this case)
- Imaging findings:
  - ◆ Pneumoperitoneum
  - ◆ Obstruction
  - ◆ Significant bowel dilation
  - ◆ Concern for volvulus

#### \*\*Admission criteria (non-surgical)

- Shock/sepsis
- Dehydration
- Unable to tolerate PO
- Requires further work up (lab/imaging abnormality without explanation)
- Unsafe to discharge OR Family/caregiver not comfortable with discharge

#### Differential Diagnoses to consider:

- Surgical:
  - ◆ Appendicitis, malrotation +/- volvulus, colonic volvulus, bowel obstruction, intestinal ischemia, perforated viscus, intussusception, incarcerated or strangulated hernia (e.g. inguinal, ventral, internal, etc), torsion of ovary or testis, VP shunt complication (e.g. pseudocyst), gallbladder pathology (e.g. choledocholithiasis, cholecystitis, gallstone pancreatitis)
- Medical:
  - ◆ Pneumonia
  - ◆ Urinary infection (e.g. pyelonephritis, UTI)
  - ◆ STI, PID
  - ◆ Gastroenteritis (most likely with PO intolerance with diarrhea)
  - ◆ Constipation
  - ◆ Paralytic ileus
  - ◆ Pancreatitis

# High Risk Abdomen Guideline

## Executive Summary

---

### Children's Hospital of Richmond at VCU High Risk Abdomen Work Group

**Pediatric Surgery Owner:** Jason Sulkowski, MD

**Pediatric EM Owner:** Judith Barto, MD

### Approved (June 2024)

**Pediatric EM Quality Committee:** Judith Barto, MD

**Chief of Pediatric EM:** Frank Petruzella, MD, MS

**Chief of Pediatric Surgery:** Charles Bagwell, MD

**CHOR Clinical Guidelines Committee:** Jon Silverman, MD, MPH, Ashlie Tseng, MD

### References

"Clinical Pathway: High Risk Abdomen" <https://www.nationwidechildrens.org/for-medical-professionals/tools-for-your-practice/clinical-pathways/high-risk-abdomen>. Accessed June 27, 2024.

Snyder CL, Hyun J. Evaluation of abdominal pain in children. BMJ Best Practice US. <https://bestpractice.bmj.com/topics/en-gb/787?q=Assessment%20of%20abdominal%20pain%20in%20children&c=suggested>. Last updated May 2023.

Accessed June 27, 2024.